

PETITION

We, the undersigned citizens of Meadowcreek and surrounding neighborhoods, petition the Caddo Parish Commissioners. We respectfully request the commissioners reconsider the MPC's request for approval on case No. 20-16-P for rezoning. We are asking the commissioners to vote NO to the request based on the following reasoning.

First - Most of our neighbors moved to this quiet area and neighborhood to get away from the noise, pollution and crime associated with the city. We feel that no matter how tall a fence or dense the shrubbery you can't negate the noise of 19 barking dogs.

Second - We are concerned with increased car and truck traffic ingress/egress. Again a potential noisy situation with increased traffic risk.

Third - While we welcome Mr. Phillips as a member of our neighborhood, we do NOT welcome Mr. Phillips' business. We frankly think Mr. Phillips should have considered what his neighbors think about his proposed business before he attempted a rezoning request.

Fourth - During these turbulent and often divisive times, we would hope the commissioners would consider the unity and cohesiveness of a neighborhood. Granting this request would certainly create negative and harsh opinions against Mr. Phillips going forward. Note to the commissioners: EVERY SINGLE HOUSEHOLD within ¼ mile (and many further away) has signed this petition against this proposed rezoning.

Our district commissioner, Mr. Ken Epperson has expressed his concern and voted NO to this request. He certainly has his finger on the pulse of his constituents and has sided with what he considers the best thing for our neighborhoods.

Fifth - We think the MPC has exceeded its original intent to consider what's best for Caddo Parish and her citizens. During the MPC hearing Mr. Phillips was obviously well coached and prepared with his presentation. We citizens were unfamiliar with the MPC agenda and were blindsided by the proceedings which seem to favor Mr. Phillips. We are concerned that Mr. Phillips as he stated "spent almost half a million dollars and spent a year searching for this perfect property". This seems an enormous risk going forward

BILLY R FLOWERS
Billy R. Flowers
8939 MEADOW CREEK DR.
SHREVEPORT, LA 71129

John Ward
8962 Meadow Creek Dr
Shreveport, La. 71129

Herman Palmer
8978 Meadow Creek
Shreveport LA 71129

John Bodine
8941 Meadow Creek
Shreveport LA 71129

Jerry P. Ennis
8935 Meadow Creek Dr.
Shreveport, La. 71129-9726

Annice Ennis
8935 Meadow Creek
Shreveport, La 71129

Yvonne Gullette
8931 Meadow Creek Dr
Shreveport, LA 71129

Charles V. Gullette
8931 Meadow Creek Dr
Shreveport LA 71129

Daniel + April Schnebelen
8922 Meadow Creek Dr.
Shreveport, LA. 71129

Linn & Kyla Berger
8920 Meadow Creek Dr.
Spout LA 71129

Luaine Adams, Jr
8923 Meadow Creek
Spout, LA. 71129

Jacqueline Sue Woodson
8908 Meadow Creek Dr.
Shreveport, La. 71129

Clay Jackson
8919 Meadow Creek
Shreveport, La 71129

Joyce McClary
8915 Meadow Dr.
Shreveport La 71129

unless one has a reasonable expectation of getting a rezoning request approved. We wonder how this rezoning confidence came about? Does this pass the smell test?

We thank the commissioners for their time and attention to this matter.

The Citizens of Caddo Parish's Meadowcreek and surrounding neighborhoods.

Micky Walker
Dubon Walker
8960 Shirley Francis Rd

J Miller K
Patricia Hayes
8885 Shirley Francis Rd.
Shreveport, LA 71129

Janet Hunt
8887 Shirley Francis Rd
Shreveport, LA 71129

Richard Hall
8970 Meadow Creek
Shreveport, LA 71129

Cara McDonald
8965 Meadow Creek Dr
Shreveport, LA 71129

Paul McDonald
8965 Meadow Creek Dr
Shreveport, LA 71129

Jenny Stratta
R Ann Stratta
8959 Shirley Francis Rd.

Janita C. Abard
8979 Meadow Creek
Shreveport, LA 71129

Debra Rich
8830 Weirwood Rd.
Shreveport LA 71129

Luby L. Lisle
8830 Weirwood Rd.
Shreveport, LA 71129

Norma L. Heins
James F. Heins
8959 Meadow Creek Dr 71129

Cory Hinton
CORY HINTON
8913 Meadow Creek Dr Shreveport, LA 71129

unless one has a reasonable expectation of getting a rezoning request approved. We wonder how this rezoning confidence came about? Does this pass the smell test?

We thank the commissioners for their time and attention to this matter.

The Citizens of Caddo Parish's Meadowcreek and surrounding neighborhoods.

Freda Boykin
8900 Weirwood Rd
Shreveport LA 71129

Janet Boyl
8812 WEIRWOOD RD
SHREVEPORT, LA 71129

MICHAEL PENN / Michael Penn
8903 WEIRWOOD RD
SHREVEPORT, LA 71129

HEATHER R PENN / Heather R Penn
8903 WEIRWOOD ROAD
SHREVEPORT, LA 71129

Bob & Dawn Penn
7916 Greengate Dr
Shreveport La 71129

Jerry + Bobbie Walton
7911 Greengate Dr
S'at, La. 71129

Wesley Cates
7884 Don David Dr
SHREVEPORT, LA 71129

Patrick Mann
7889 Don David Dr
Shreveport, LA 71129

Austin Quinn
7920 Don David Dr
Shreveport La 71129

David Boykin
8900 Weirwood Rd
Shreveport, LA 71129

Penny A. Ivin
8790 Shirley Frances
Shreveport, La 71129

Charlotte Asharbeno
7955 Don David
Shreveport, La 71129

Mr. & Mrs. Michael P. B.
8955 Meadow Creek Dr.
Shreveport, LA 71129

William Porter
8951 Meadow Creek Dr

Shreveport, LA 71129. NOT IN
FAVOR OF
BOY CASE

Nina Stevens
8927 Meadow Creek Dr
Shreveport, LA 71129

GARY ESTHER MANN
8989 Meadow Creek Dr
Shreveport, LA 71129

Walter B. Boy
8869 SHIRLEY FRANCIS Rd.
SHREVEPORT, LA. 71129

Margaret Corley
8869 Shirley Francis Rd
Shreveport, LA 71129

John J. Fiddler

8769 Shirley Francis
Shreveport, LA 71129

2002 / 2001

8789 Shirley Francis 2nd
Shreveport LA 71129

Michele Guillet

8829 Shirley Francis Rd
Shreveport, LA 71129

Orville P. Poon

8811 Shirley Francis
Shreveport, LA 71129

Wally P. Poon

8455 Greenwood Springs Edge Rd
Shreveport LA 71129

Shelly & Doreen

8874 Shirley Francis Rd
Shreveport, LA 71129

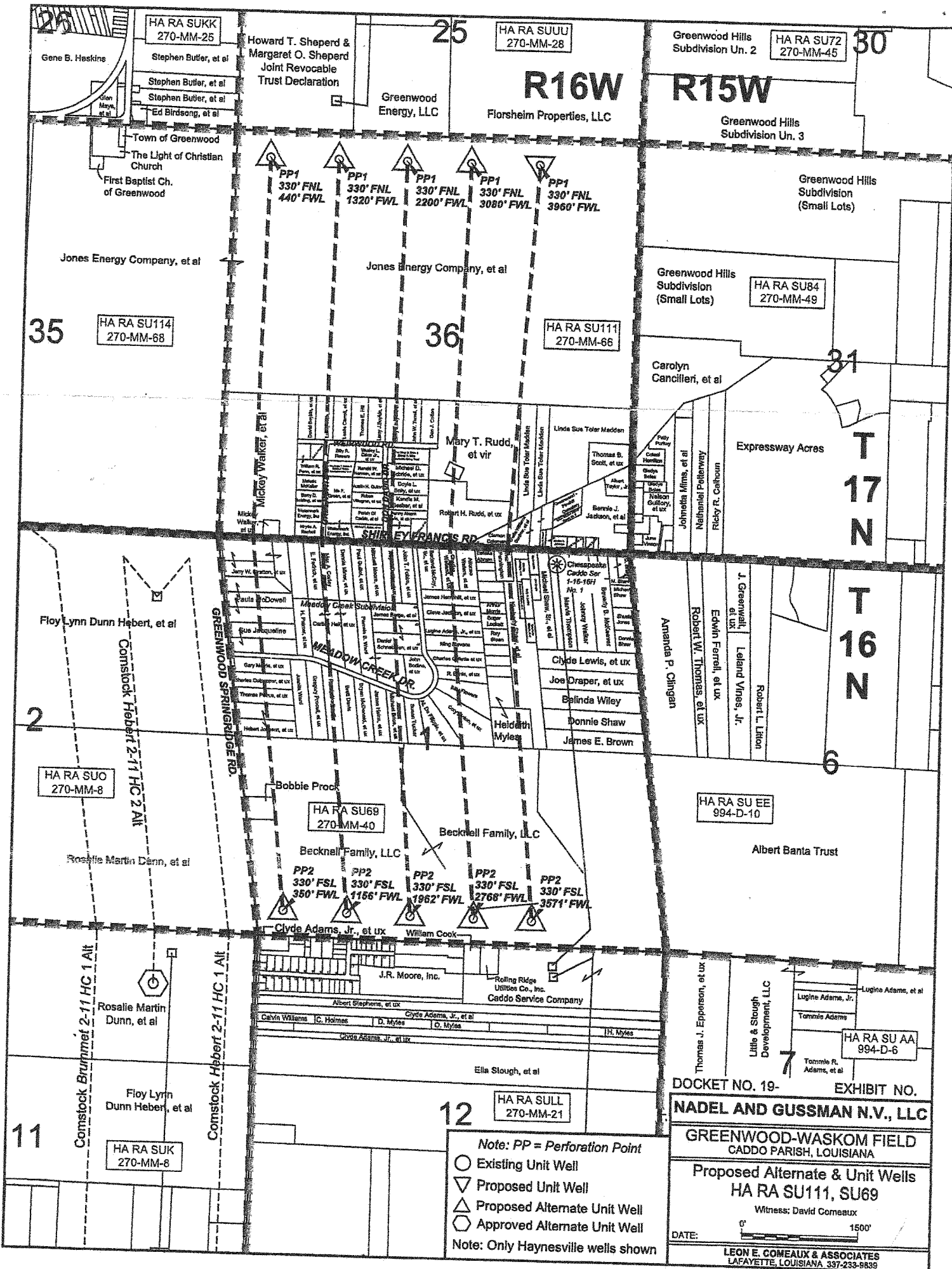

Note: PP = Perforation Point
 ○ Existing Unit Well
 ▽ Proposed Unit Well
 ▲ Proposed Alternate Unit Well
 ○ Approved Alternate Unit Well
 Note: Only Haynesville wells shown

DOCKET NO. 19- EXHIBIT NO.

NADEL AND GUSSMAN N.V., LLC

GREENWOOD-WASKOM FIELD
 CADDO PARISH, LOUISIANA

Proposed Alternate & Unit Wells
HA RA SU111, SU69

Witness: David Comeaux

DATE: _____

0' 1500'

LEON E. COMEAUX & ASSOCIATES
 LAFAYETTE, LOUISIANA 337-233-8839